



लेडी श्री राम कॉलेज फॉर वुमन
(दिल्ली विश्वविद्यालय)
Lady Shri Ram College For Women
(UNIVERSITY OF DELHI)
NAAC 'A' Accredited

Lady Shri Ram College for Women
University of Delhi

Supporting Documents for 6.1.2
Decentralization and Participatory Management

Lajpat Nagar, New Delhi - 110 024 Phone : 91-11-26434459, 45494949 Fax : 91-11-26216951
E-mail : lsrc@lsrc.edu.in Website : www.lsrc.edu.in

**CASE STUDY: LSR'S ANNUAL ADMISSIONS PROCESS AND WELCOMING
FIRST YEAR STUDENTS INTO THE INSTITUTION**

As the head of the institution, the Principal along with the Staff Council select a Core Admissions Committee consisting of a convener, co-convener and some faculty members from different departments.

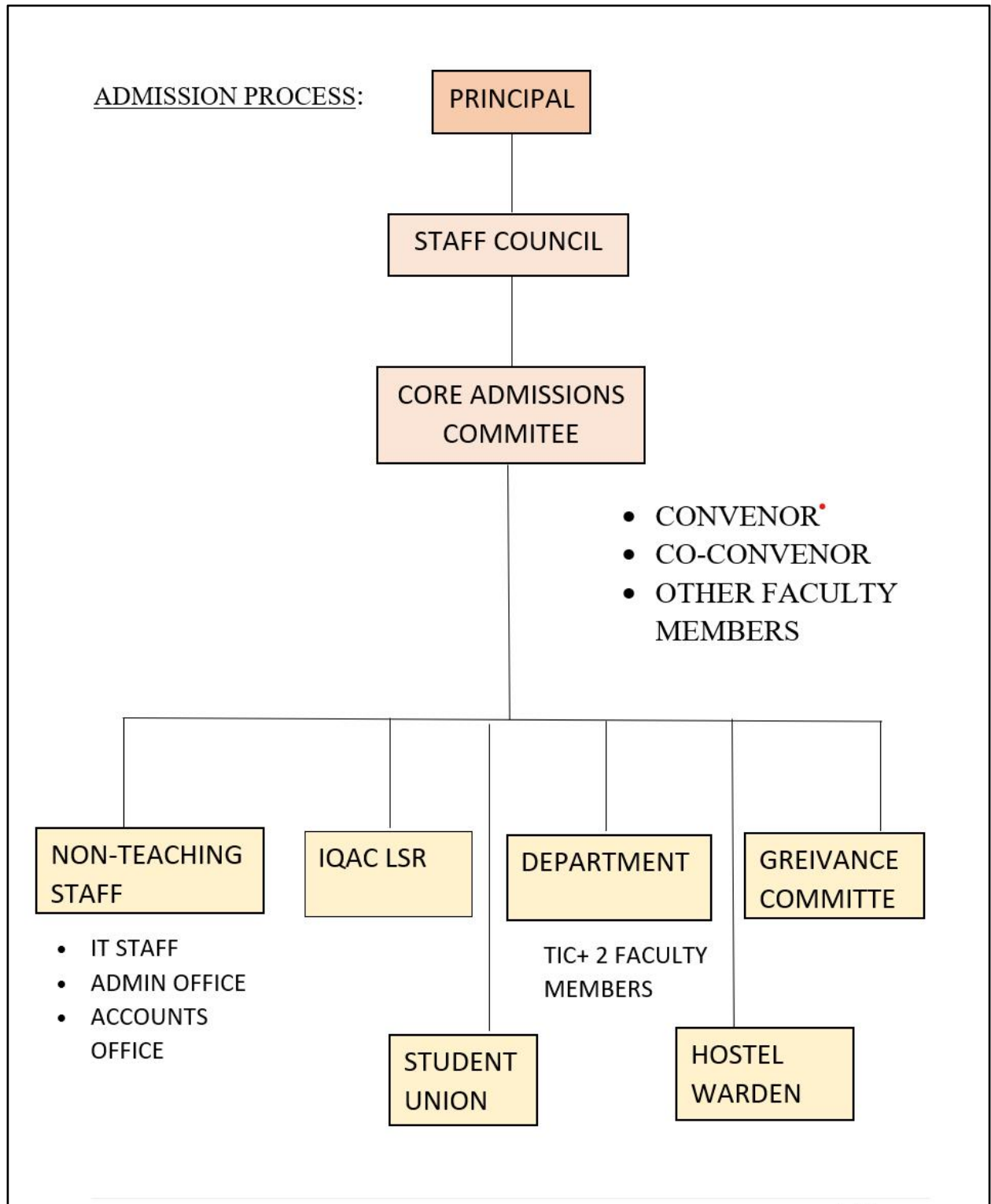



लेडी श्री राम कॉलेज फॉर वुमन
(दिल्ली विश्वविद्यालय)
Lady Shri Ram College For Women
(UNIVERSITY OF DELHI)
NAAC 'A' Accredited

Core admissions Committee Members 2020-21:

1. Ms. Bhawna S. Jha (Convener)
2. Ms. Shatarupa Bhattacharya (Co-convener)
3. Ms. Rashmi Jayarajan
4. Dr. Megha Dhillon

Other Supporting Members:

1. Mr Lalit Kanwar
2. Dr Nitin Talwar
3. Dr. Kiran Padiapati
4. Dr. Suman Bhanoo
5. Dr. Neha Sharma

Regular meetings between Principal, Admissions Committee, Teacher-in-charges and Department admission-In-charges

← 📧 ⚠️ 🗑️ 📧 🕒 🗑️ 📧 🗑️ ⋮ 19 of 45 < >

95 Online Admission Committee meeting - 06.10.2020 at 4:30 PM > Inbox x 🖨️ 📧

 **Principal LSR** <principal@lsrcollege.org> Mon, Oct 5, 2020, 4:52 PM ☆ ↶ ⋮
to Savita, kusumgupta_lsr, Maninder, Sardana, Jyotsna, Arvind, Smriti, Kalyani, Tripti, Jonaki, deepika, Sushila, sushila, Divya, Shashi, J. ▾

Dear Colleagues,

This is to inform you that an Online Admission Committee meeting of the Teacher Incharge and Admission Committee members of all the Departments will be held at **4:30 PM on Tuesday the 6th October, 2020.**

42 Kindly make it convenient to attend the same.

The link for the meeting will be shared to you tomorrow (06.10.2020).

Dr. Suman Sharma
Principal
Lady Shri Ram College for Women
Lajpat Nagar, New Delhi-110024
Tel: 011-26434459, 011-45494949

+ 📧

Fwd: LINK FOR THE ONLINE ADMISSION COMMITTEE MEETING 2020 🖨️ 📧

➤ Inbox x

 **Principal LSR** <principal@lsrcollege.org> Fri, Oct 9, 2020, 11:51 AM ☆ ↶ ⋮
to Savita, kusumgupta_lsr, Maninder, Sardana, Jyotsna, Arvind, Smriti, Kalyani, Tripti, Jonaki, deepika, Sushila, sushila, Divya, Shashi, J. ▾

Dear Colleagues,

Please find below the Google Meet link for the Online Admission Committee meeting:

<https://meet.google.com/yms-pbod-hhh>

Topic: **Online Admission Committee Meeting to decide the First Cut Off**

Time: **Oct 9, 2020 (Friday) at 12:00 Noon**

Dr. Suman Sharma
Principal
Lady Shri Ram College for Women
Lajpat Nagar, New Delhi-110024
Tel: 011-26434459, 011-45494949

Online admissions involving Teaching and Non-Teaching Staff with Adherence to COVID 19 protocols (2020)



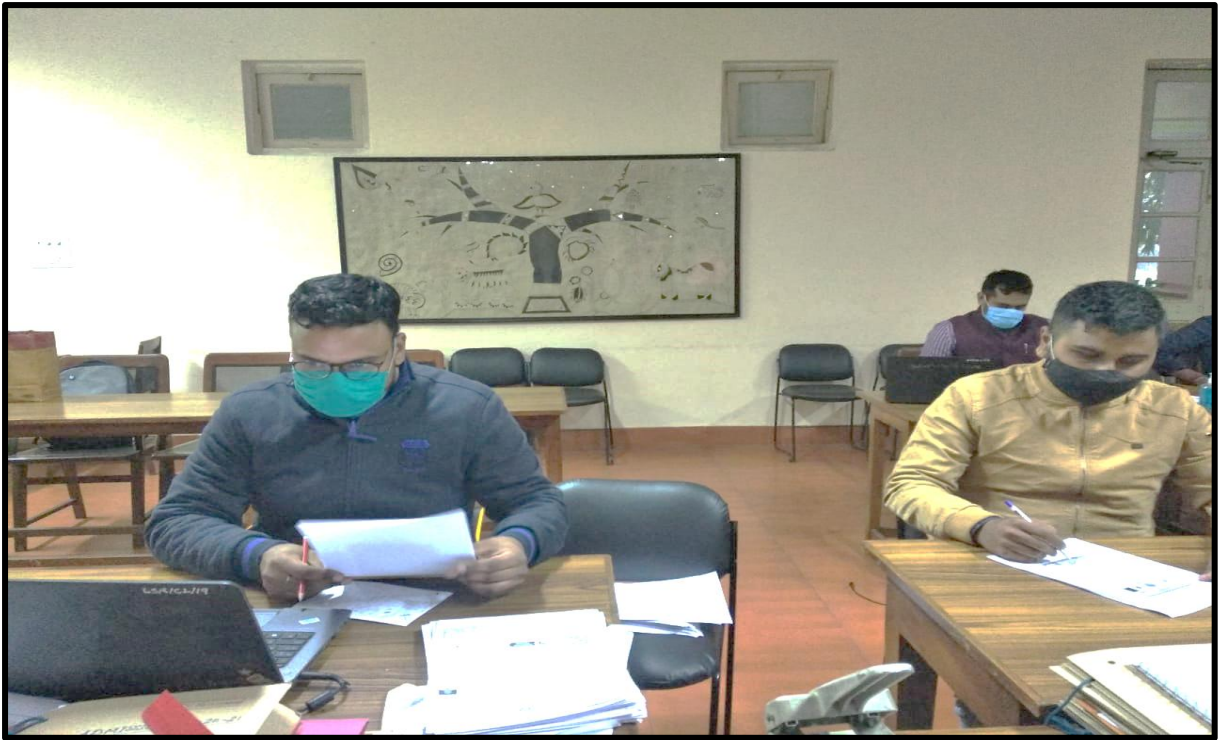

Welcoming Students into College: Orientations

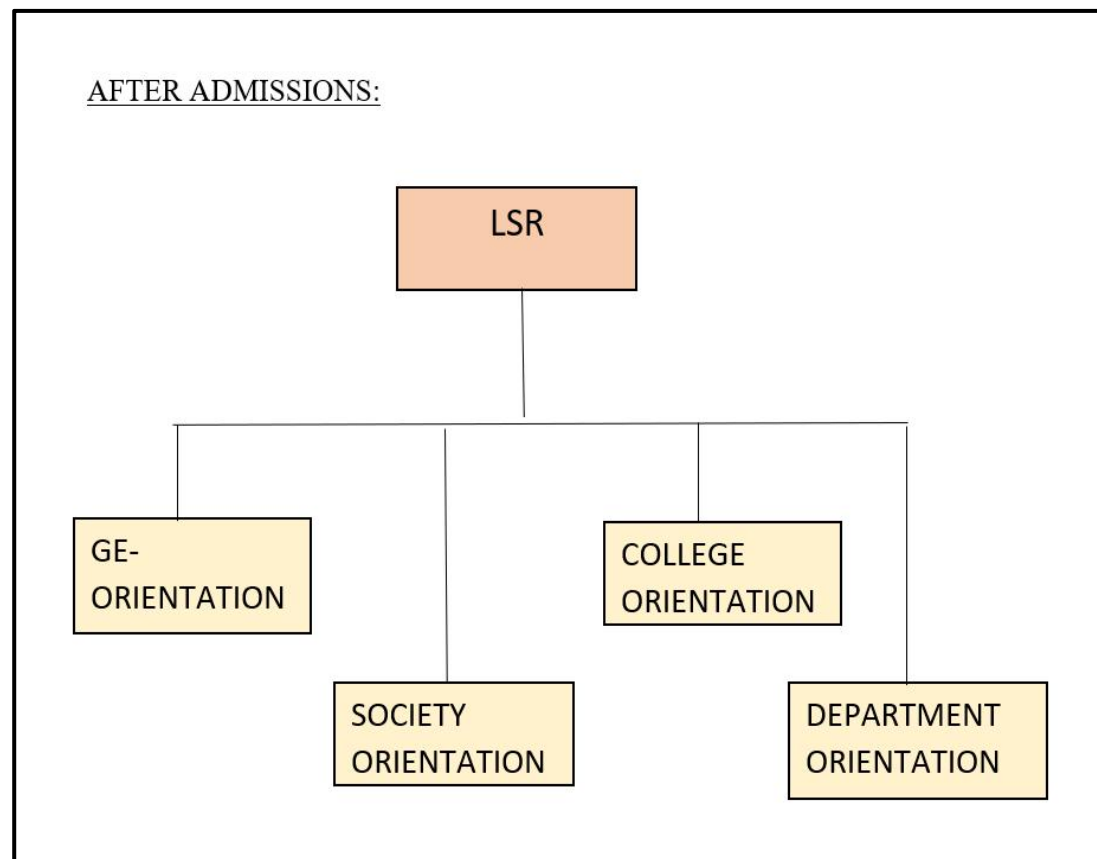

Department Orientations involving students, faculty and Student Unions of respective departments



PHOTOGRAPH BY ATHIRA RAJ

DEPARTMENT OF PSYCHOLOGY ORIENTATION

~ Lady Shri Ram College of Women ~



DEPARTMENT OF PSYCHOLOGY
~ Lady Shri Ram College of Women ~

FIVE CS TO ABIDE BY

CHOICE

COMMITMENT

CARE

CONSCIENTIOUSNESS

COLLABORATION

MEET OUR FACULTY!



Teacher-in-charge: Dr. Kavita K. Shiga, Psychology Association: Ms. Priyanka Gupta & Dr. Megha Chhabra
Journal: Dr. Kavita K. Shiga & Dr. Anshu Singh
Research club: Dr. Megha Chhabra
F&P: Dr. Anshu Singh
Attendee: Ms. Sreemangla Longchar & Ms. Sreemangla Paragpally
Library: Dr. Bhavna Devi
Examination: Dr. Shikha Jangak
Admission: Dr. Poojitha Bebra & Dr. Megha Chhabra
Alumni interface: Dr. Parul Bansal

MEET OUR FACULTY!

<small>Dr. Kavita K. Shiga Associate Professor kavita.k@ladyshriram.ac.in</small>	<small>Dr. Parul Bansal Assistant Professor parulbansal@gmail.com</small>	<small>Dr. Bhavna Devi Assistant Professor bhavnadevi1@gmail.com</small>	<small>Dr. Megha Chhabra Assistant Professor megha.chhabra@gmail.com</small>
<small>Dr. Priyanka Gupta Assistant Professor priyankag@gmail.com</small>	<small>Dr. Sreemangla Longchar Assistant Professor sreemangla@gmail.com</small>	<small>Dr. Shikha Jangak Assistant Professor shikha.jangak@gmail.com</small>	<small>Ms. Sreemangla Paragpally Assistant Professor mg_s@ladyshriram.ac.in</small>
<small>Dr. Anshu Singh Assistant Professor anshu200@gmail.com</small>	<small>Dr. Poojitha Bebra Assistant Professor poojitha@gmail.com</small>	<small>Ms. Priyanka Padhy Assistant Professor poojitha@gmail.com</small>	

MEET OUR LAB ASSISTANTS!

Kuldip Sir
Lab Assistant

Sanjay Sir
Lab Assistant

Keral Sir
Lab Attendant

THE LEARNING CURVE
JOURNAL OF THE DEPARTMENT OF PSYCHOLOGY, LSR



Editorial assistance:
Ananya Jain (1st Yr)
Indika Mathanday (2nd Yr)
Naveet Kaur (2nd Yr)

EXPECTED LEARNING OUTCOMES

- Gaining a command over the discipline's major theoretical perspectives and the practical applications of major concepts, as well as to read beyond the text and critically reflect on the received discourse of psychology.
- Acquiring skills to design and conduct psychological research.
- Effectively communicating psychological information in written and oral form.
- Using psychological concepts for gaining insight into the self, and for personal growth.
- Acquiring a solid foundation for more advanced studies in the discipline or embark on a psychology related career.

THE RESEARCH CLUB

The research club was initiated within the department of Psychology in August 2019 with the purpose of fostering a research climate among students. The club was open to students from every department of college. A total of 20 members were recruited from departments such as Psychology, Life Science, History and English who interested actively engaged with research through the course of the academic year.

The club conducted a series of sessions taken by faculty members of the department as well as external experts. Topics such as doing a review of literature, formulating a research question, selecting the appropriate research method, qualitative and quantitative data analysis and writing a research paper were discussed during the sessions. Hands on demonstrations and practice sessions of how to operate tools of statistical analysis were also conducted. Alongside these formal sessions, several informal sessions were conducted under the supervision of a faculty member, wherein students who were part of the club designed and executed studies of their own. Students designed studies on topics such as body image, gratitude forgiveness, eating patterns and self-esteem. The Psychology department also encouraged student research efforts by offering five students the opportunity to complete dissertations under the supervision of their faculty.

PEER SUPPORT PROGRAM

What is
Peer
Support
Program?

- Platform for students to share their problems with formally trained peers
- 3rd & 2nd year psychology students trained by faculty coordinators in effective listening & sensitive communication)

- EXTEND, EXPRESS, EMPOWER -

The image shows a screenshot of a Google Meet video conference and a Twitter post. The Google Meet interface is on the left, displaying a grid of participants. The Twitter post is on the right, featuring a tweet from Kanika K. Ahuja (@KanikaAhuja_1) with the text: "#Lsr #FreshersWelcome Virtual orientation...different but real..Hope to build resilient and world ready women. Go psychology department!". The tweet includes a timestamp of 1:34 PM on Nov 19, 2020, and a "Log in" button.

meet.google.com/zyy-prpw-fcw

Harshita soni and 33 more 12:32 PM You

Aprajita Sharma Kanika ahuja Priyanka Padhy Anisha Juneja sika deepak Yogita Saraf

Kanika K. Ahuja @KanikaAhuja_1

#Lsr #FreshersWelcome
Virtual orientation...different but real..Hope to build resilient and world ready women. Go psychology department!

1:34 PM · Nov 19, 2020 · Twitter for Android

1 Like

See what's happening
Join Twitter to get the full story with all the live commentary.

Log in